

# 2011-2012 SEASON

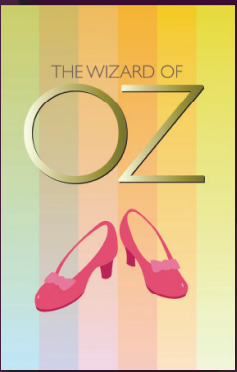

## TOWN HALL ARTS CENTER

CELEBRATING 30 YEARS

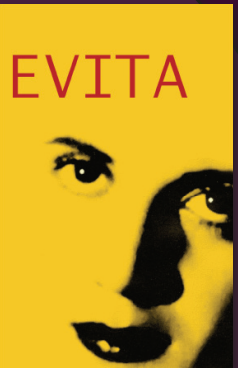
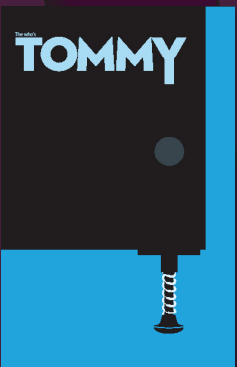

TOWN HALL  
ARTS CENTER  
CELEBRATING 30 YEARS

[www.TownHallArtsCenter.com](http://www.TownHallArtsCenter.com)

2450 West Main Street

Littleton, CO 80120

Non-Profit  
Org.  
U.S. Postage  
PAID  
Permit #904  
Denver, CO



## 2011-12 30th Anniversary Season Schedule

### Evita September 16, 2011 – October 16, 2011

*Lyrics by Tim Rice, Music by Andrew Lloyd Webber*

Argentina's controversial First Lady is the subject of this dynamic musical masterpiece. Driven by ambition and blessed with charisma, Eva Peron was destined to leave a fascinating political legacy unique in the 20th century. Told through a compelling score that fuses haunting chorales with exuberant Latin, pop and jazz influences, Evita creates an arresting theatrical portrait as complex as the woman herself.

### Wizard of Oz November 11, 2011– December 31, 2011

*Book by L. Frank Baum, Music and Lyrics by Harold Arlen and E.Y. Harburg*

Little Dorothy Gale of Kansas, like so many girls her age, dreams of what lies over the rainbow. This classic musical of her journey to the wonderful world of OZ, is both magical and meaningful. A perfect holiday experience for the entire family.

### A Funny Thing Happened on the Way to the Forum January 13, 2012 – February 5, 2012

*Book by Burt Shevelove and Larry Gelbart, Music and Lyrics by Stephen Sondheim*

Broadway's greatest farce is light, fast-paced, witty, irreverent and one of the funniest musicals ever written. This perfect escape from life's troubles takes comedy back to its roots, combining situations from time-tested, 2000 year old comedies of Roman playwright Plautus with the infectious energy of classic vaudeville. The result is a non-stop laugh-fest.

### Brigadoon February 17, 2012 – March 18, 2012

*Book and Lyrics by Alan Jay Lerner, Music by Frederick Loewe*

A Scottish fantasy about a mysterious village that disappears into the Highland mist and returns for only one day every one hundred years. To the villagers, the magical passing of each century seems no longer than one night. This tribute to simplicity, true love and goodness, has been revived on Broadway several times and has earned both a Tony Award and the New York Drama Critics Circle Award.

### The Who's TOMMY April 6, 2012 – May 6, 2012

*Book by Pete Townshend and Des McAnuff, Music and Lyrics by Pete Townshend*

After witnessing an accidental murder, Tommy is traumatized into catatonia. When his mother finally breaks through his catatonia, he shows himself to be an international pinball superstar. Based on The Who's rock opera, TOMMY, this tale of a young boy's journey from pain to triumph is the most electrifying evening of rock and roll ever to play in a theatre!

### The Producers May 18, 2012 – June 17, 2012

*Book by Mel Brooks and Thomas Meehan, Music and Lyrics by Mel Brooks*

Outrageous, hilarious, off the wall, and the winner of a record 12 Tony Awards are just a few things that The Producers is. But it is never boring and you will find yourself holding your sides with laughter as Max Bialystock and Leo Bloom sing and dance their way through the greatest show biz scam that there ever was!

## 2011-12 30th Anniversary Concert/Events Schedule

### Comedy Night featuring Sam Adams

**Saturday, August 20, 2011 6:30 pm**

Enjoy an evening filled with laughter with this local comedian.

All seats \$25.00

### Littleton Jazz Festival

**Saturday, October 29, 2011 6:30 pm**

Enjoy an evening of mainstream jazz, featuring three distinct musical groups: Purnell Steen & Le Jazz Machine, Denver singer-songwriter Tina Phillips (influenced by Sarah Vaughn and Betty Carter), and Zing the Great Big Band playing the American Song Book and favorites of the 40's through the 60's.

All seats \$25.00

### "The Jerseys"

**Sunday, February 19, 2012 6:30 pm**

The Jerseys is a tribute to the fantastic music of Frankie Valli and the Four Seasons and friends like the Beach Boys, Jimmy Buffet, Styx, Foreigner, Journey and more of America's favorite music. The Jerseys cast features popular local singers **Paul Dwyer, Randy St. Pierre, Chris Starkey, Brian Smith, and Klint Rudolph.**

All seats \$25.00

### Park Hill Brass: "Birth of the Cool"

**Sunday, March 4, 2012 6:30 pm**

This acclaimed local group will present all the numbers from this 1949 seminal Miles Davis album that launched the era of "Cool Jazz" and changed the American music scene forever.

All seats \$25.00

### The Nacho Men

**Sunday, April 29, 2012 6:30 pm**

Denver's favorite singing group will have you dancing in your seat with popular hits from past decades.

All seats \$25.00

\* \* \* \* \*

### Watch for information about special weekday performances over the Holidays

### A Participation Christmas Carol

**December 19, 2011 – December 23, 2011**

Audience members join professional actors and play the parts of the Cratchit family, ghosts, and carolers in this inventive one-hour adaptation of the Dickens classic story.

# Season Ticket Package Bonuses

Members of the Back Stage Donors group at the Director Level (\$100-\$249) may take a 10% discount off up to two season ticket packages. Donors at the Producer level (\$500 - \$999) may take a 20% discount off up to two season ticket packages. See page 7 for more information about other benefits of becoming a Back Stage Donor.

## All Packages Include:

- \* Priority seating – (must renew before July 1 to retain current seats)
- \* Membership in Town Hall's Birthday Club
- \* FREE Ticket Exchange Privileges (regularly \$4/ticket for any exchange)
- \* An invitation to our annual VIP Night

**PLATINUM**

## PLUS the following:

**gives you FIVE main stage production and TWO concerts/events, plus...**

- A FREE ticket to The Producers
- Two Half-price "Bring-a-friend" coupons
- Two FREE concession coupons
- ..... a total value of over \$119

**GOLD**

**gives you FIVE main productions, plus...**

- Two Half-price "Bring-a-friend" coupons
- Two FREE concession coupons
- ..... a total value of over \$83

**SILVER**

**gives you THREE main productions, plus...**

- One Half-price "Bring-a-friend" coupon
- One FREE concession coupon
- ..... a total value of over \$61



 **Town Hall's Birthday Club** - As a member of our special club, you'll receive a birthday card and free drink coupon every year for your birthday.

**"Bring-a-Friend" Coupons** - These coupons allow you to share the Town Hall Experience with friends for half price! These coupons may be exchanged for tickets for any show for which you have purchased a season ticket [subject to availability]

**FREE Ticket Exchange Privileges** - Season ticket holders may exchange tickets at no charge (with at least 24 hours notice) for any other performance of the same production. This allows freedom to purchase season tickets even if you can't commit in advance to certain dates for all performances.

**Adding Additional Shows** -You may purchase tickets to additional shows on line 6 of the package order forms. See page 8 for ticket prices.

**PLATINUM**

## 1) You get all SIX of the following shows:

- 3 **Evita** 3 **Wizard of Oz** 3 **A Funny Thing...Forum**  
 3 **Brigadoon** 3 **The Who's Tommy** 3 **The Producers-FREE**

## 2) Check the show time you would like for your season tickets:

- Thursday 7:30pm  Friday 7:30pm  Saturday 2pm  
 Saturday 7:30pm  Sunday 2pm  Sunday 6:30

## 3) Check the seating section and package you want (see seating chart pg 8)

- Sunday Evening**  Premium \$225  Preferred \$195  Value \$155  
**Other Show Times**  Premium \$240  Preferred \$210  Value \$170

## 4) Check TWO of the following concerts/events (these are included in your package price) and any additional concerts you would like to add.

All reserved seats: \$25

- Comedy Night w/Sam Adams** Sat. Aug. 20th 6:30 pm
- Littleton Jazz Festival** Sat, Oct. 29th 6:30 pm
- "The Jerseys"** Sun, Feb. 19th 6:30 pm
- Park Hill Brass** Sun, Mar. 4th 6:30 pm
- The Nacho Men** Sun., April 29th 6:30 pm

- 5) Package Price (from line 3) ..... \$\_\_\_\_\_ x # of season tix\_\_\_\_ = \$\_\_\_\_\_
- 6) Any additional concerts/events (more than 2 in # 4).....\$25 x #tix \_\_\_\_ +\$\_\_\_\_\_
- 7) Subtotal..... (line 5 + line 6) = \$\_\_\_\_\_
- 8) Back Stage Donors, subtract 10% or 20% (see page 7) ..... - \$\_\_\_\_\_
- Add Back Stage Donor membership amount ..... +\$\_\_\_\_\_
- 9) Total ..... \$\_\_\_\_\_

Name \_\_\_\_\_ Birthday (Month/Day) \_\_\_\_\_

Address \_\_\_\_\_

City/State \_\_\_\_\_ Zip \_\_\_\_\_

Phone \_\_\_\_\_ Email \_\_\_\_\_

Check Enclosed or  VISA  MasterCard  Discover  AMEX

Card # \_\_\_\_\_ Exp Date \_\_\_\_\_ AVS Code \_\_\_\_\_

Special Requests \_\_\_\_\_

For additional person at same address to join the Birthday Club:

Name \_\_\_\_\_ Birthday (month/day) \_\_\_\_\_

**Questions? Call our Box Office at 303-794-2787 Ext 5**

# GOLD

1) Choose any FIVE of the following shows:

- Evita  Wizard of Oz  A Funny Thing...Forum
- Brigadoon  The Who's Tommy  The Producers

2) Check the show time you would like for your season tickets:

- Thursday 7:30pm  Friday 7:30pm  Saturday 2pm
- Saturday 7:30pm  Sunday 2pm  Sunday 6:30

3) Check the seating section and package you want (see seating chart pg 8)

**Sunday Evening**  Premium \$175  Preferred \$145  Value \$105

**Other Show Times**  Premium \$190  Preferred \$160  Value \$120

4) Check any concerts/events you would like to add.

All reserved seats: \$25

- Comedy Night w/Sam Adams** Sat. Aug. 20th 6:30 pm
- Littleton Jazz Festival Sat**, Oct. 29th 6:30 pm
- "The Jerseys"** Sun, Feb. 19th 6:30 pm
- Park Hill Brass** Sun, Mar. 4th 6:30 pm
- The Nacho Men** Sun., April 29th 6:30 pm

5) Package Price (from line 3) ..... \$\_\_\_\_\_ x # of season tix\_\_\_ = \$\_\_\_\_\_

6) Any additional concerts/events (from #4) ..... \$25 x #tix \_\_\_ +\$\_\_\_\_\_

7) Subtotal..... (line 5 + line 6) = \$\_\_\_\_\_

8) Back Stage Donors, subtract 10% or 20% (see page 7) ..... - \$\_\_\_\_\_

Add Back Stage Donor membership amount ..... +\$\_\_\_\_\_

9) Total ..... \$\_\_\_\_\_

Name \_\_\_\_\_ Birthday (Month/Day) \_\_\_\_\_

Address \_\_\_\_\_

City/State \_\_\_\_\_ Zip \_\_\_\_\_

Phone \_\_\_\_\_ Email \_\_\_\_\_

Check Enclosed or  VISA  MasterCard  Discover  AMEX

Card # \_\_\_\_\_ Exp Date \_\_\_\_\_ AVS Code \_\_\_\_\_

5) Special Requests \_\_\_\_\_

For additional person at same address to join the Birthday Club:

Name \_\_\_\_\_ Birthday (month/day) \_\_\_\_\_

**Questions? Call our Box Office at 303-794-2787 Ext 5**

# SILVER

1) Choose any THREE of the following shows:

- Evita  Wizard of Oz  A Funny Thing...Forum
- Brigadoon  The Who's Tommy  The Producers

2) Check the show time you would like for your season tickets:

- Thursday 7:30pm  Friday 7:30pm  Saturday 2pm
- Saturday 7:30pm  Sunday 2pm  Sunday 6:30

3) Check the seating section and package you want (see seating chart pg 8)

**Sunday Evening**  Premium \$105  Preferred \$87  Value \$63

**Other Show Times**  Premium \$114  Preferred \$96  Value \$72

4) Check any concerts/events you would like to add.

All reserved seats: \$25

- Comedy Night w/Sam Adams** Sat. Aug. 20th 6:30 pm
- Littleton Jazz Festival Sat**, Oct. 29th 6:30 pm
- "The Jerseys"** Sun, Feb. 19th 6:30 pm
- Park Hill Brass** Sun, Mar. 4th 6:30 pm
- The Nacho Men** Sun., April 29th 6:30 pm

5) Package Price (from line 3) ..... \$\_\_\_\_\_ x # of season tix\_\_\_ = \$\_\_\_\_\_

6) Any additional concerts/events (from #4) ..... \$25 x #tix \_\_\_ +\$\_\_\_\_\_

7) Subtotal..... (line 5 + line 6) = \$\_\_\_\_\_

8) Back Stage Donors, subtract 10% or 20% (see page 7) ..... - \$\_\_\_\_\_

Add Back Stage Donor membership amount ..... +\$\_\_\_\_\_

9) Total ..... \$\_\_\_\_\_

Name \_\_\_\_\_ Birthday (Month/Day) \_\_\_\_\_

Address \_\_\_\_\_

City/State \_\_\_\_\_ Zip \_\_\_\_\_

Phone \_\_\_\_\_ Email \_\_\_\_\_

Check Enclosed or  VISA  MasterCard  Discover  AMEX

Card # \_\_\_\_\_ Exp Date \_\_\_\_\_ AVS Code \_\_\_\_\_

Special Requests \_\_\_\_\_

For additional person at same address to join the Birthday Club:

Name \_\_\_\_\_ Birthday (month/day) \_\_\_\_\_

**Questions? Call our Box Office at 303-794-2787 Ext 5**

# Back Stage Donors

One of many ways in which individuals and businesses can help support the artistic endeavors at Town Hall Arts Center is to contribute to the Back Stage Donors group. Your cash donation ensures the continuing high quality of productions here at Town Hall. To recognize your generosity, a variety of benefits are available exclusively for Back Stage Donors.

## Stage Manager \$50 - \$99

Subscription to the THAC Back Stage Newsletter  
Name listed in all Town Hall Arts Center printed programs

## Director \$100 - \$249

All the benefits listed above, plus:  
10% discount on up to two season tickets

## Associate Producer \$250 - \$499

All the benefits listed above, plus:  
Invitation to THAC's annual appreciation picnic  
The option of using automatic draft/monthly payments for giving

## Producer \$500 - \$999

All the benefits listed above, plus:  
20% discount on up to two season tickets  
A gift certificate for two tickets to any THAC performance in current season

## Executive Producer \$1000 or more

All the benefits listed above, plus:  
Invitation to attend a THAC board dinner as our guest

# Seating Chart:

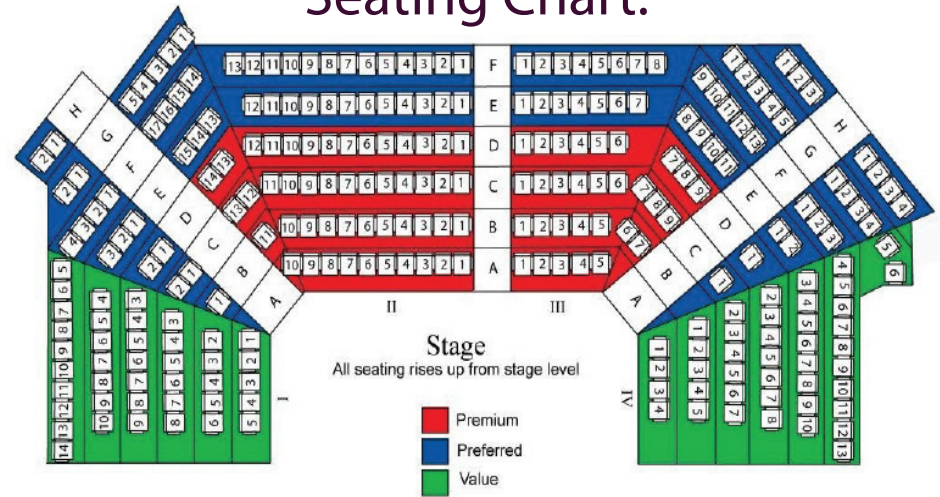

# Ticket Prices\*

## Musicals:

Thurs, Fri & Sat Night - All Matinees:

Premium Section - \$38.00  
Preferred Section - \$32.00  
Value Section - \$24.00

Sunday Night:

Premium Section - \$35.00  
Preferred Section - \$29.00  
Value Section - \$21.00

**Concerts/Events: All Reserved Seats: \$25.00**

*\*single ticket prices are subject to change*

**THANK YOU**  
to Our Season Sponsors:

**THE ANSCHUTZ  
FOUNDATION**

*City of Littleton*



**... NO LATE SEATING! ...**

The physical configuration of the theatre requires patrons to cross the stage in order to reach their seats. Therefore, a policy of no late seating is strictly enforced. Latecomers may view the performance via closed circuit TV in the gallery and will be seated during intermission. The box office opens one hour prior to each performance and the theatre opens for seating one half hour before the performance.

2011

# Calendar of Performances

2012

Aug  
September  
October  
November  
December

SUNDAY	M	T	W	THURS	FRIDAY	SATURDAY
14	15	16	17	18	19	20 COM 6:30
				1	4	3
4	5	6	7	8	9	10
11	12	13	14	15	16 EVITA 7:30	17 EVITA 7:30
18 EVITA 2:00	19	20	21	22 EVITA 7:30	23 EVITA 7:30	24 EVITA 7:30
25 EVITA 2:00	26	27	28	29 EVITA 7:30	30 EVITA 7:30	
						1 EVITA 2:00 7:30
2 EVITA 2:00	3	4	5	6 EVITA 7:30	7 EVITA 7:30	8 EVITA 7:30
9 EVITA 6:30	10	11	12	13 EVITA 7:30	14 EVITA 7:30	15 EVITA 7:30
16 EVITA 2:00	17	18	19	20	21	22
23	24	25	26	27	28	29 JAZZ 6:30
		1	2	3	4	5
6	7	8	9	10	11 OZ 7:30	12 OZ 7:30
13 OZ 2:00	14	15	16	17 OZ 7:30	18 OZ 7:30	19 OZ 7:30
20 OZ 2:00	21	22	23	24	25	26 OZ 2:00 7:30
27 OZ 2:00	28	29	30			
				1 OZ 7:30	2 OZ 7:30	3 OZ 7:30
4 OZ 2:00	5	6	7	8 OZ 7:30	9 OZ 7:30	10 OZ 7:30
11 OZ 2:00 6:30	12	13	14	15 OZ 7:30	16 OZ 7:30	17 OZ 2:00 7:30
18 OZ 2:00	19	20	21 OZ 7:30	22 OZ 7:30	23 OZ 7:30	24 OZ 2:00
25	26	27	28 OZ 7:30	29 OZ 7:30	30 OZ 7:30	31 OZ 2:00

**Musicals**

**Evita**

**Wizard of Oz**

**A Funny Thing Happened on the Way to the Forum**

**Brigadoon February**

**The Who's TOMMY**

**The Producers**

**Concerts/Events**

**Comedy Night**

**Littleton Jazz Festival**

**The "JERSEYS"**

**Park Hill Brass: Birth of the Cool**

**The Nacho Men**

SUNDAY	M	T	W	THURS	FRIDAY	SATURDAY
1	2	3	4	5	6	7
8	9	10	11	12	13 FORUM 7:30	14 FORUM 7:30
15 FORUM 2:00	16	17	18	19 FORUM 7:30	20 FORUM 7:30	21 FORUM 2:00 7:30
22 FORUM 2:00	23	24	25	26 FORUM 7:30	27 FORUM 7:30	28 FORUM 2:00
29 FORUM 2:00 6:30	30	31				
			1	2 FORUM 7:30	3 FORUM 7:30	4 FORUM 7:30
5 FORUM 2:00	6	7	8	9	10	11
12	13	14	15	16	17 BRIG 7:30	18 BRIG 7:30
19 BRIG 2:00 JERSEY 6:30	20	21	22	23 BRIG 7:30	24 BRIG 7:30	25 BRIG 7:30
26 BRIG 2:00	27	28	29			
				1 BRIG 7:30	4 BRIG 7:30	3 BRIG 7:30
4 BRIG 2:00 BRASS 6:30	5	6	7	8 BRIG 7:30	9 BRIG 7:30	10 BRIG 7:30
11 BRIG 6:30	12	13	14	15 BRIG 7:30	16 BRIG 7:30	17 BRIG 2:00 7:30
18 BRIG 2:00	19	20	21	22	23	24
25	26	27	28	29	30	31
1	2	3	4	5	6 WHO 7:30	7 WHO 7:30
8 WHO 2:00	9	10	11	12 WHO 7:30	13 WHO 7:30	14 WHO 2:00 7:30
15 WHO 2:00	16	17	18	19 WHO 7:30	20 WHO 7:30	21 WHO 7:30
22 WHO 6:30	23	24	25	26 WHO 7:30	27 WHO 7:30	28 WHO 7:30
29 WHO 2:00 NACHO 6:30	30					
		1	2	3 WHO 7:30	4 WHO 7:30	5 WHO 7:30
6	7	8	9	10	11	12
13	14	15	16	17	18 PRO 7:30	19 PRO 7:30
20 PRO 2:00	21	22	23	24 PRO 7:30	25 PRO 7:30	26 PRO 7:30
27 PRO 2:00	28	29	30	31 PRO 7:30		
					1 PRO 7:30	2 PRO 2:00 7:30
3 PRO 2:00	4	5	6	7 PRO 7:30	8 PRO 7:30	9 PRO 7:30
10 PRO 6:30	11	12	13	14 PRO 7:30	15 PRO 7:30	16 PRO 7:30
17 PRO 2:00	18	19	20	21	22	23
24	25	26	27	28	29	30

January  
February  
March  
April  
May  
June